

EXISTING SIDE ELEVATION 1:100

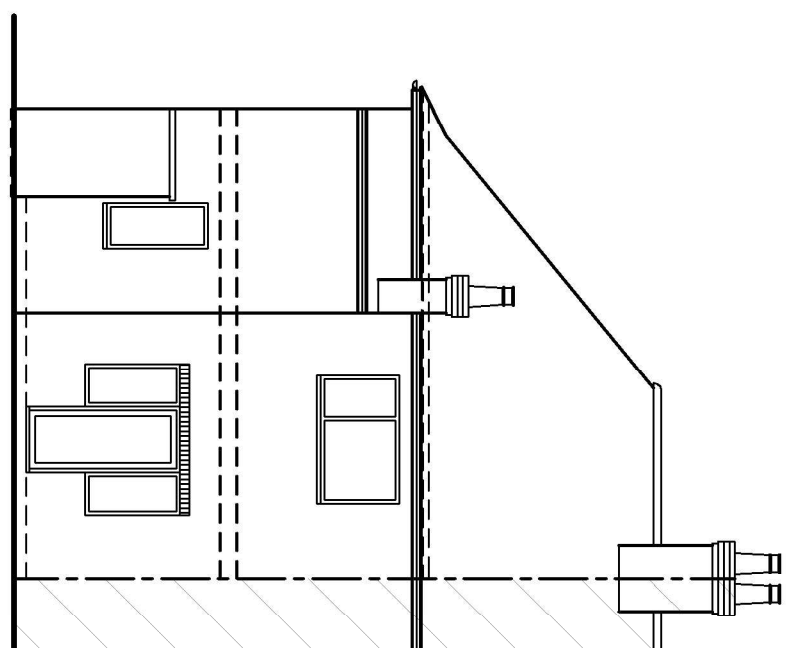

EXISTING REAR ELEVATION 1:100

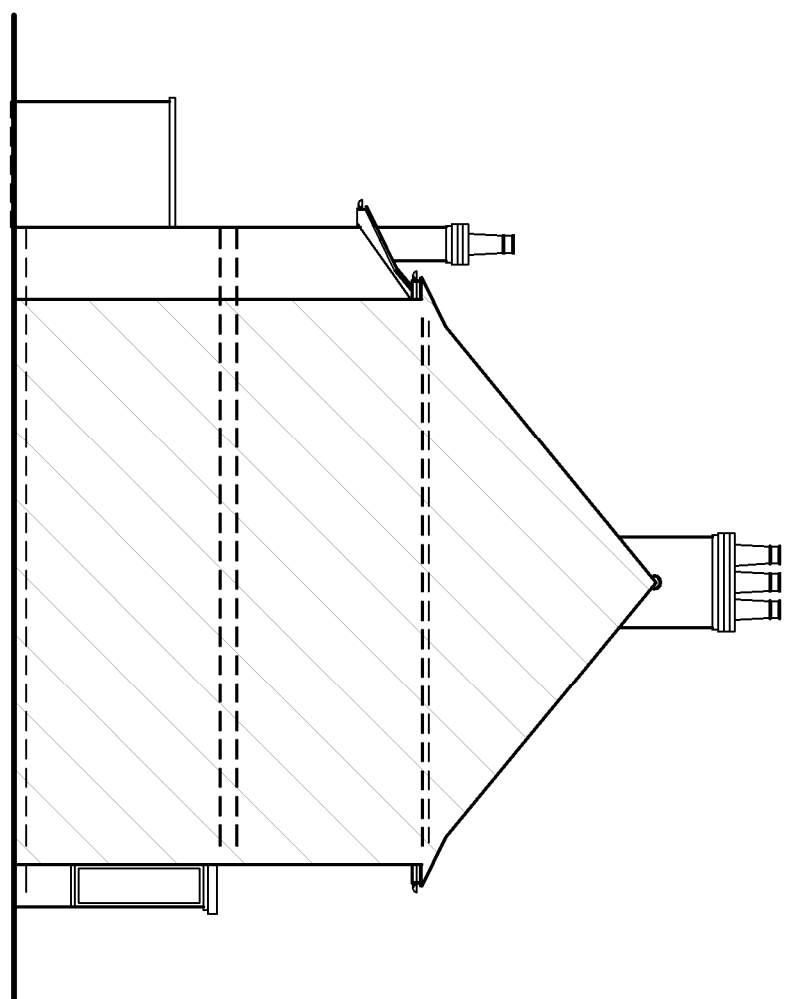

EXISTING SIDE ELEVATION 1:100

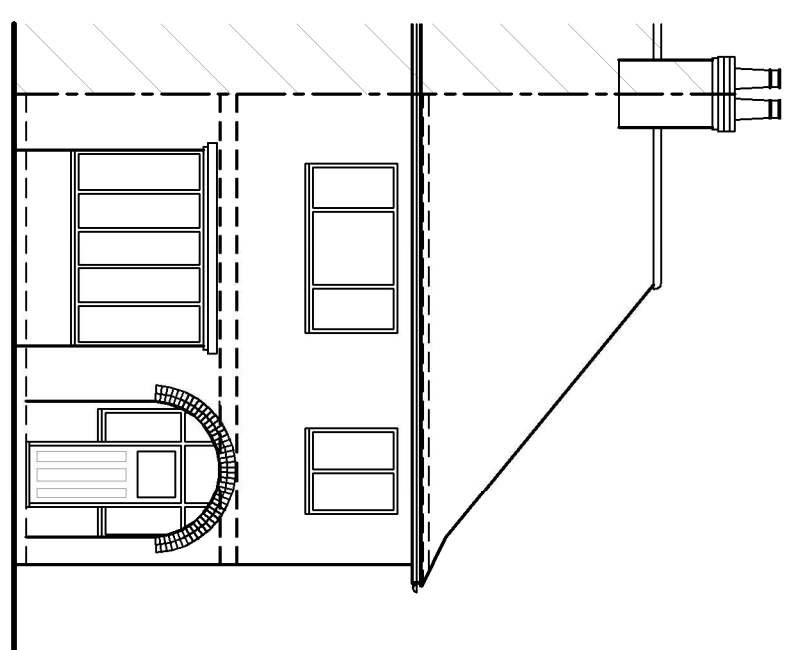

EXISTING FRONT ELEVATION 1:100

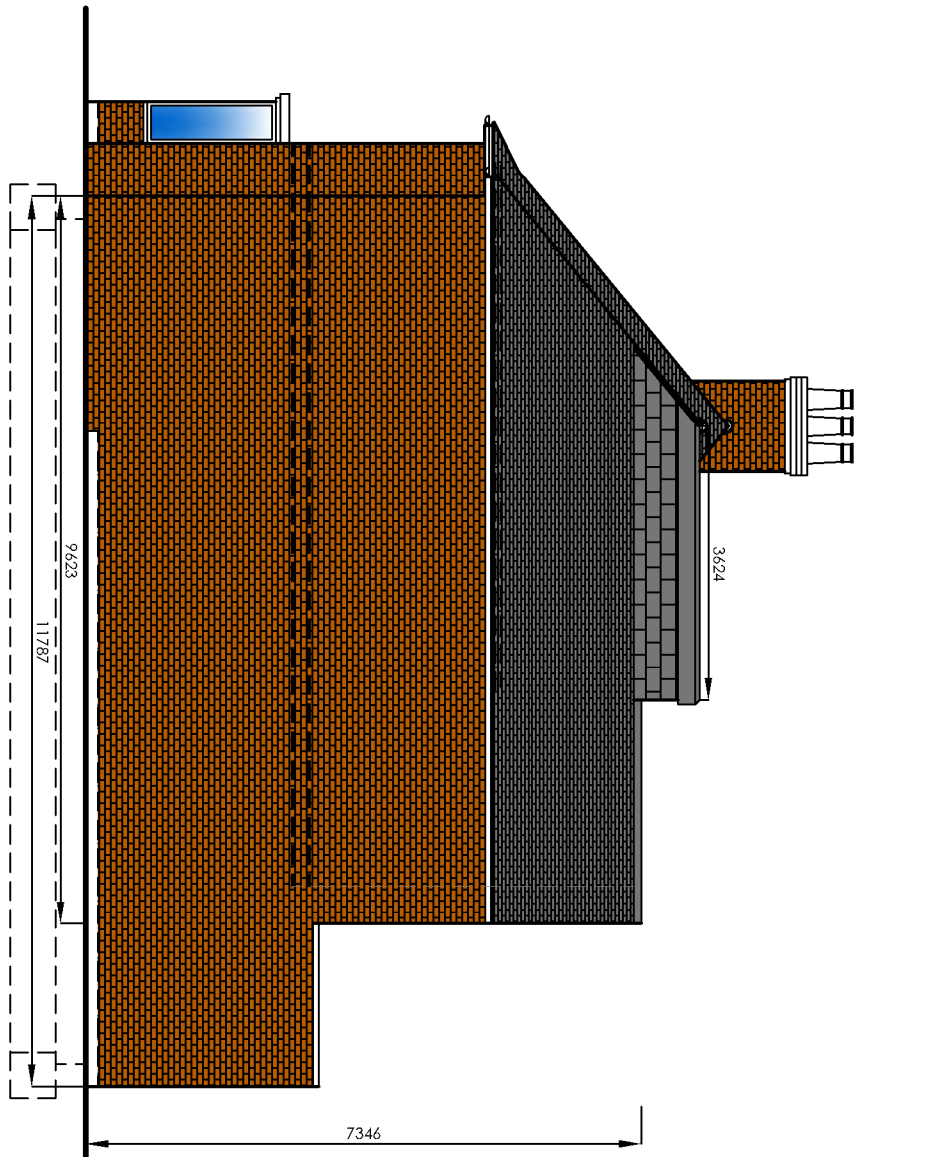

PROPOSED SIDE ELEVATION 1:100

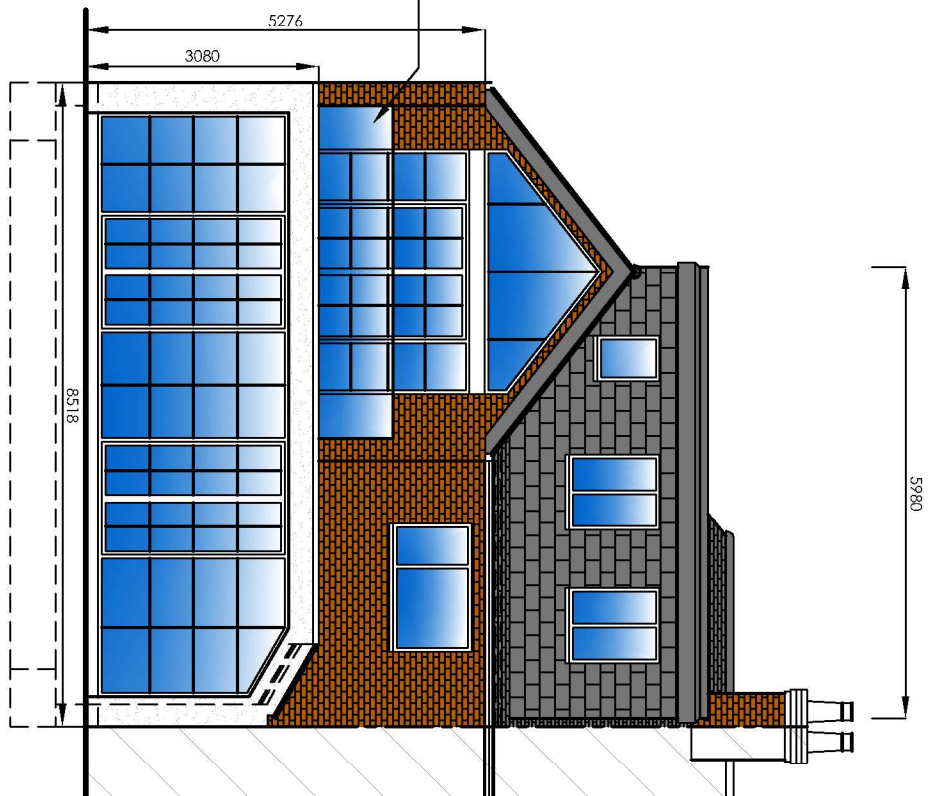

PROPOSED REAR ELEVATION 1:100

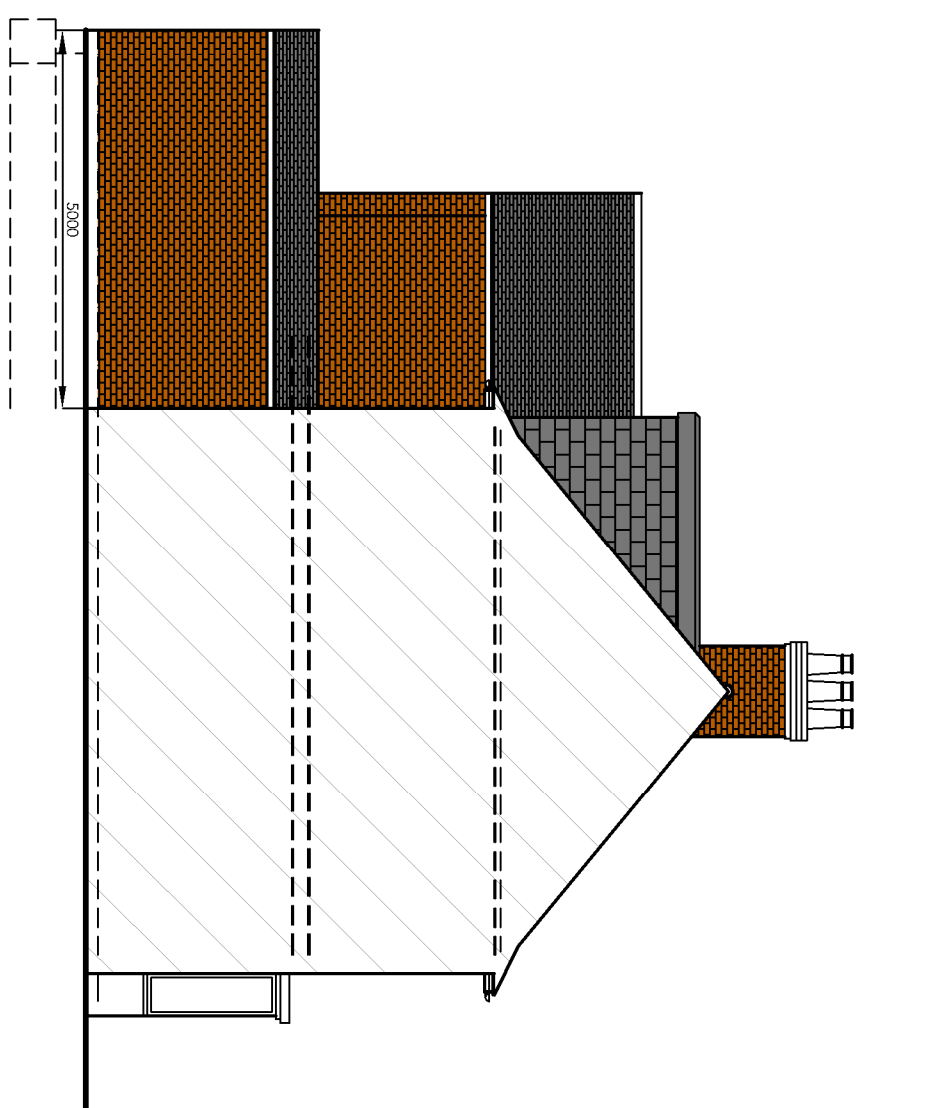

PROPOSED SIDE ELEVATION 1:100

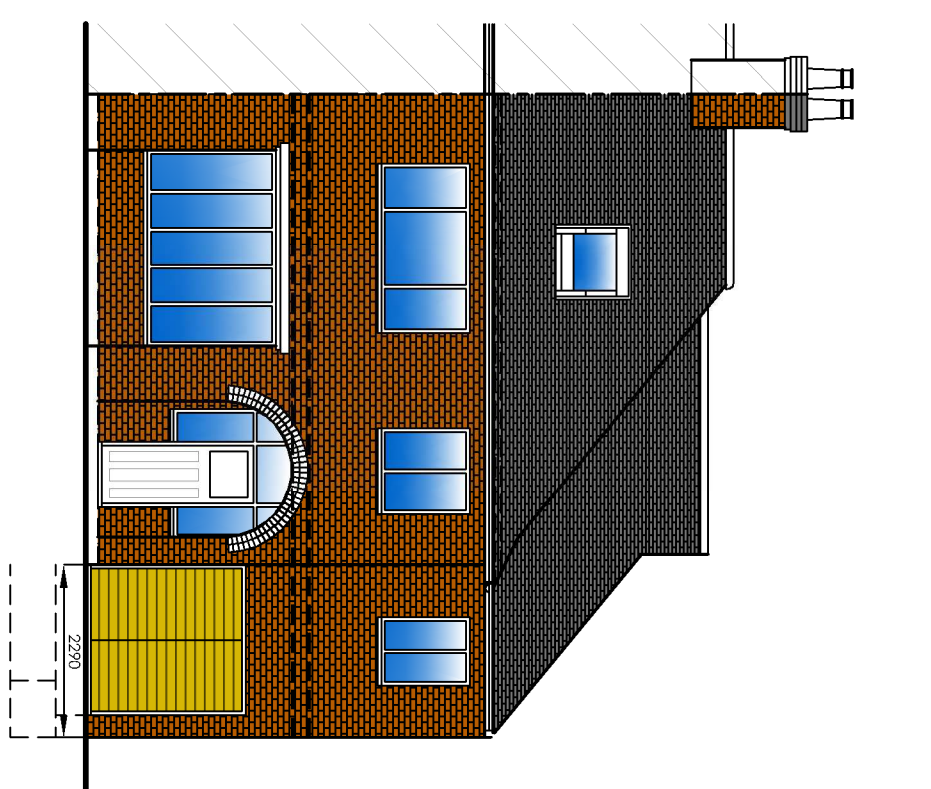

PROPOSED FRONT ELEVATION 1:100

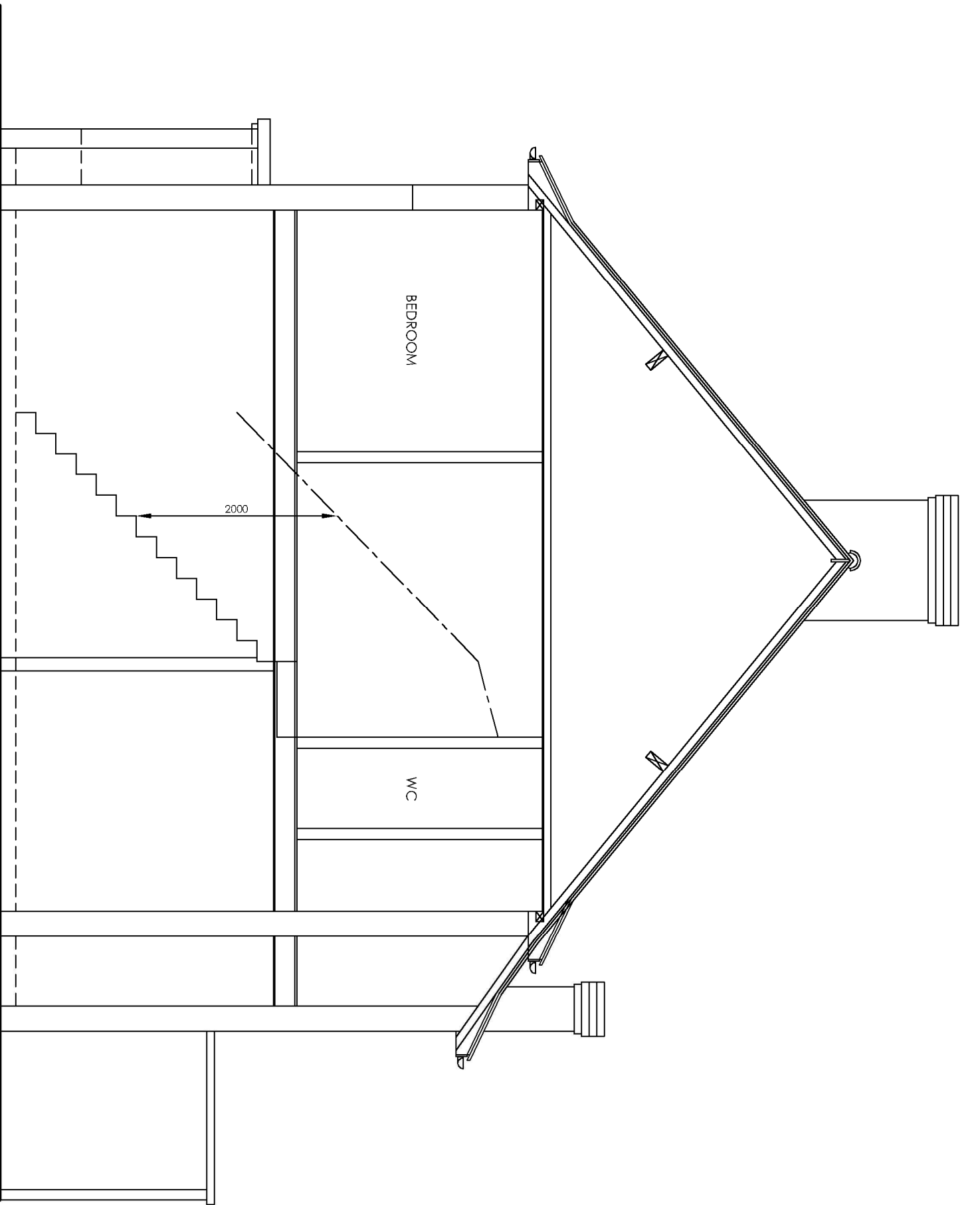

EXISTING SECTION 1:50

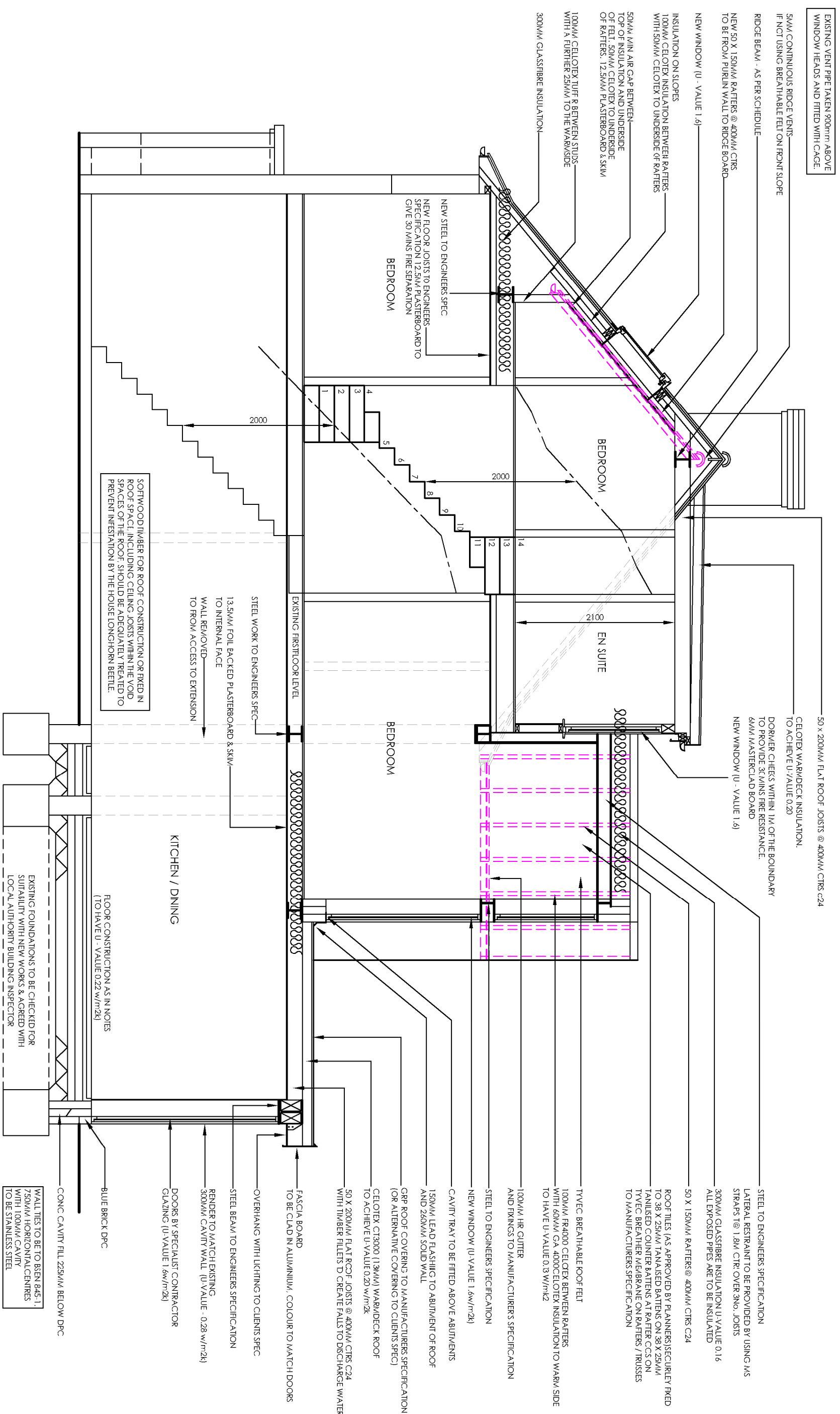

PROPOSED SECTION 1:50

ALL STEEL WORK TO HAVE DRY FACERS WHERE APPROPRIATE TO PREVENT CORROSION. ALL STEEL WORK TO BE COLOURED TO MATCH THE BUILDING'S EXTERIOR FINISH.

At building works that are intended to accept additional loadings from the new works including their foundations should be inspected by a structural engineer to ensure that the existing foundations are capable of supporting the additional loadings. If not, the necessary remedial works should be carried out before the new works are commenced.

REVISION: 09/09/2017 - CLIENT ALTERATIONS

REV B - 12/09/2017 - CLIENT ALTERATIONS

REV C - 13/10/2017 - CLIENT ALTERATIONS

REV E - 13/11/2017 - CLIENT ALTERATIONS

REV H - 04/04/2018 - CLIENT ALTERATIONS

REV J - 24/07/18 - BC ALTERATIONS

DRAWING: EXISTING AND PROPOSED SECTIONS AND ELEVATIONS

DATE: JUL 2017

SCALE: A1: 1:50, 1:100

CLIENT: MR & MRS BULL

SITE ADDRESS: 23 THE BEE

DRAWING NO: 17103.3

PROJECT: PROPOSED 1ST FLOOR AND SINGLE STOREY REAR AND BEAR EXTENSION

PRINT NAME: [Signature]

DATE: [Date]